09/30/2009

Could I Have This Dance

CACC
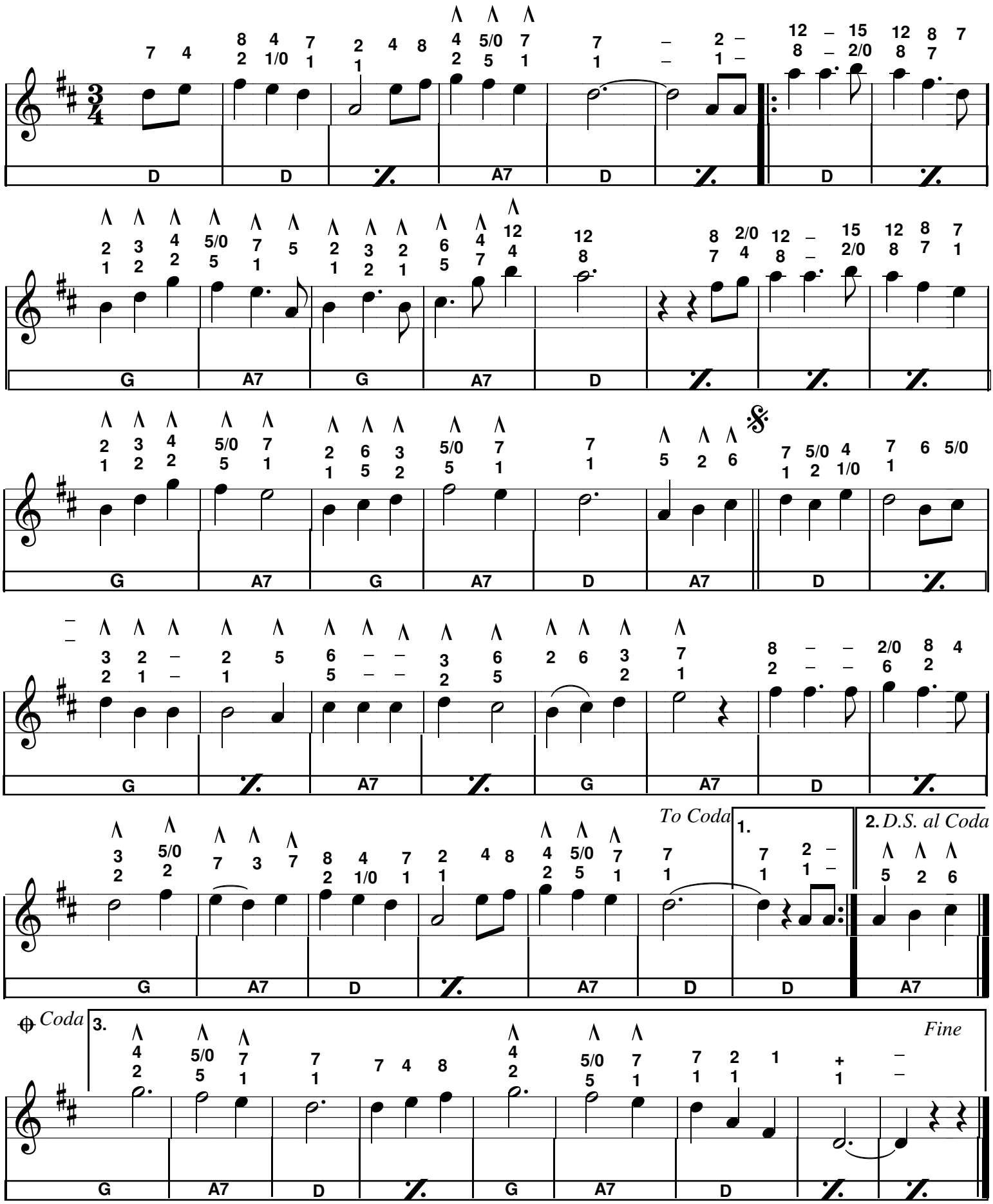
Concertina